

**PLANNING COMMITTEE
ADDENDUM
Item F Presentation
BH2021/03900 - Rockwater, Kingsway,
Hove**

2.00PM, WEDNESDAY, 2 FEBRUARY 2022

COUNCIL CHAMBER, HOVE TOWN HALL

Agendas and minutes are published on the council's website www.brighton-hove.gov.uk. Agendas are available to view five working days prior to the meeting date.

Electronic agendas can also be accessed through our meetings app available through [ModernGov: iOS/Windows/Android](#)

This agenda and all accompanying reports are printed on recycled paper

ADDENDUM

ITEM		Page
F	BH2021/03900 - Rockwater, Kingsway, Hove - Full Planning	1 - 16

Rockwater, Kingsway

BH2021/03900



Brighton & Hove
City Council

Application Description

Retention of six existing timber "beach huts" adjacent to the main building for a period of 3 years.

Map of application site



Proposed Location Plan

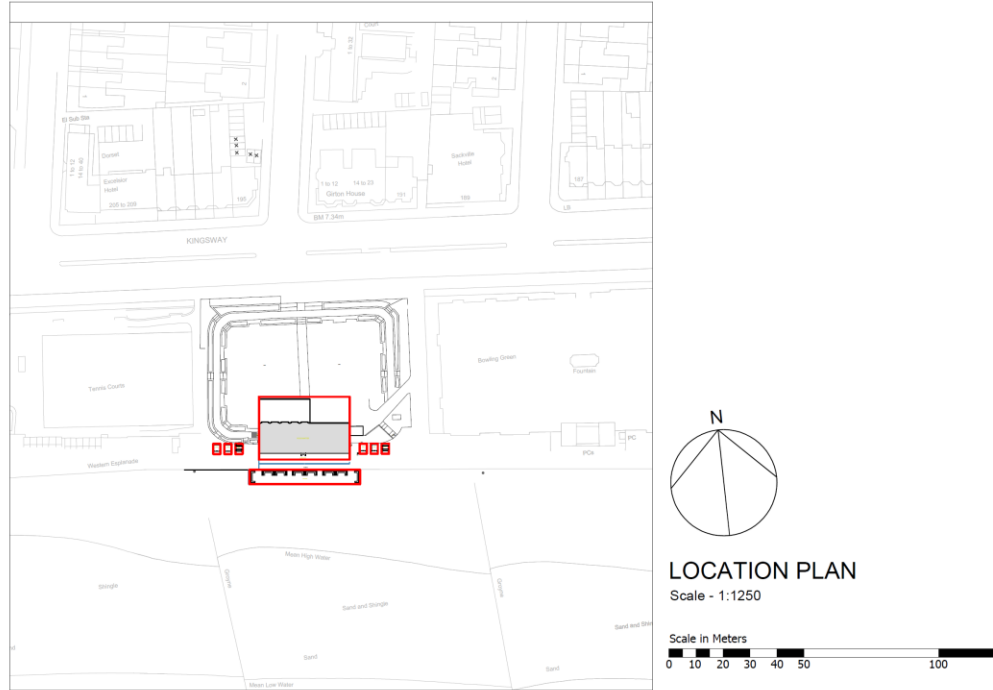

4

Aerial photo of site



3D Aerial photo of site



Site photos



Beach huts to the west of the main building



Beach huts to the east of the main building

Photos taken on 04.11.2020 during a site visit for application BH2020/02211

Site photos



Photos provided by the agent taken 22.03.2021

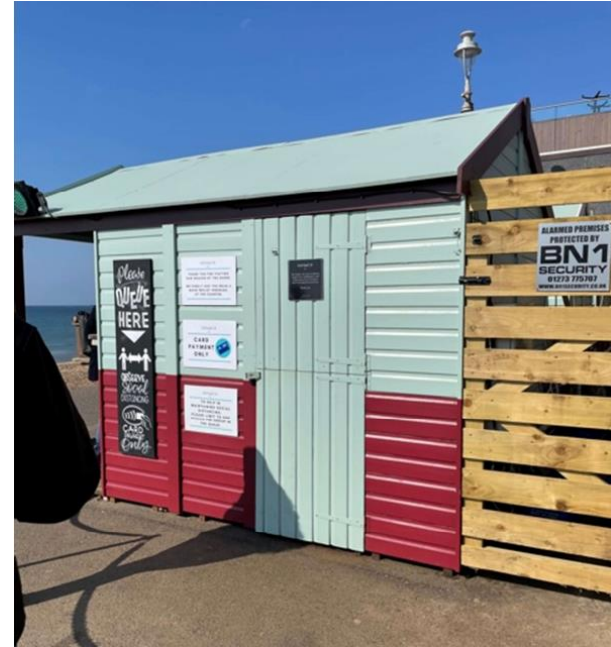

Taken 16.04.2021

Site Photo



Photo taken from the north side of Kingsway (A259) on 06.12.2020

Existing Block Plan

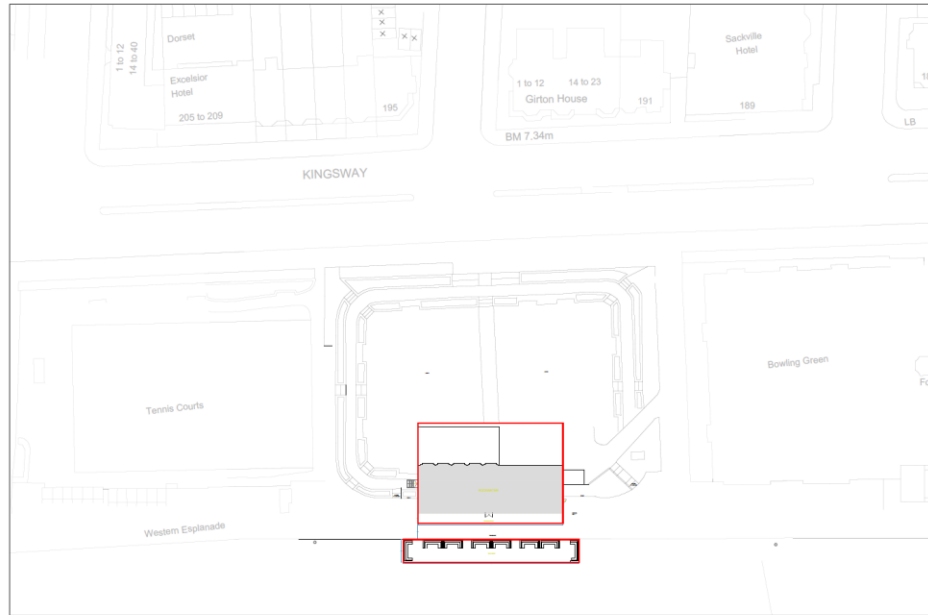

BLOCK PLAN
Scale - 1:500



10

201

Proposed Block Plan

Location of the existing beach huts

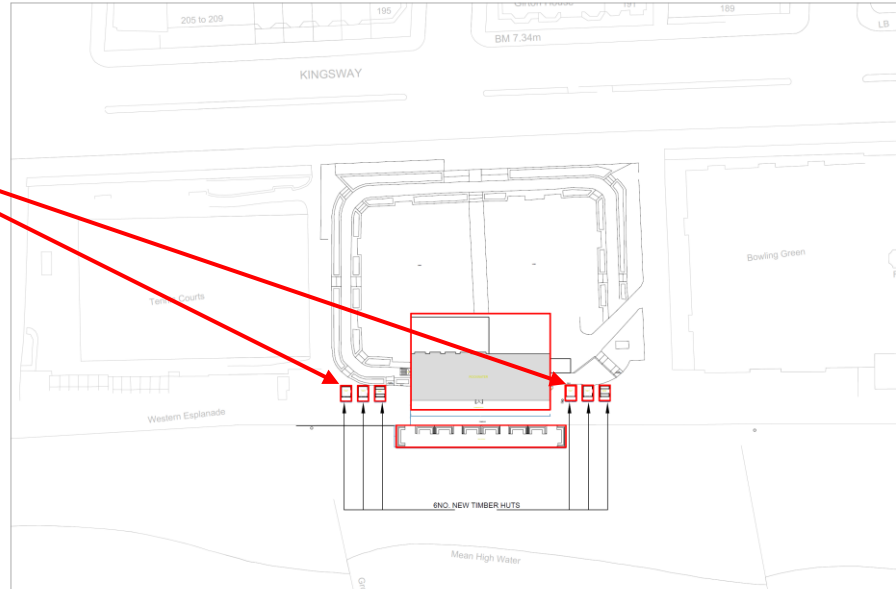

BLOCK PLAN

Scale - 1:500

Scale in Meters



Proposed North Elevation

12

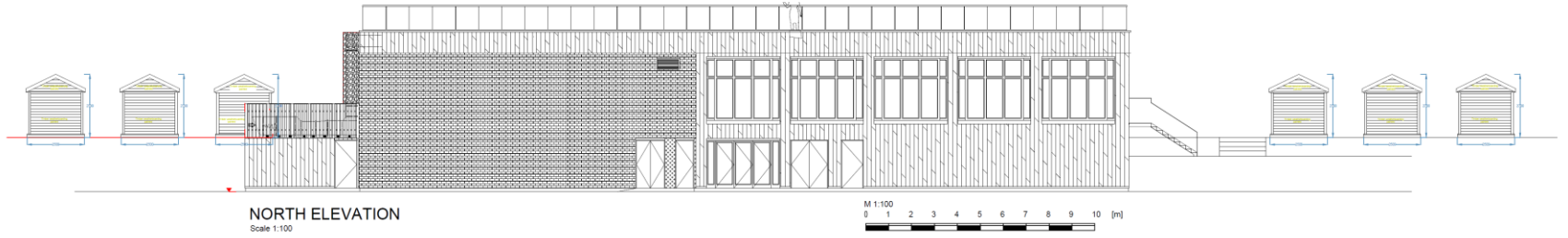

204 B

Proposed South Elevation

13

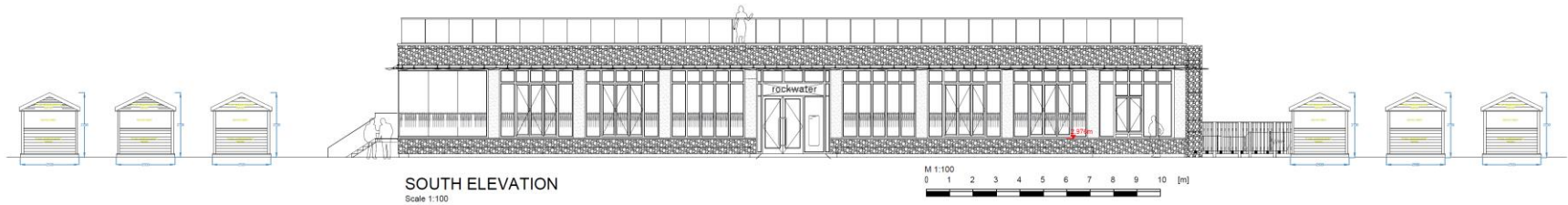

204 B

Side Elevations

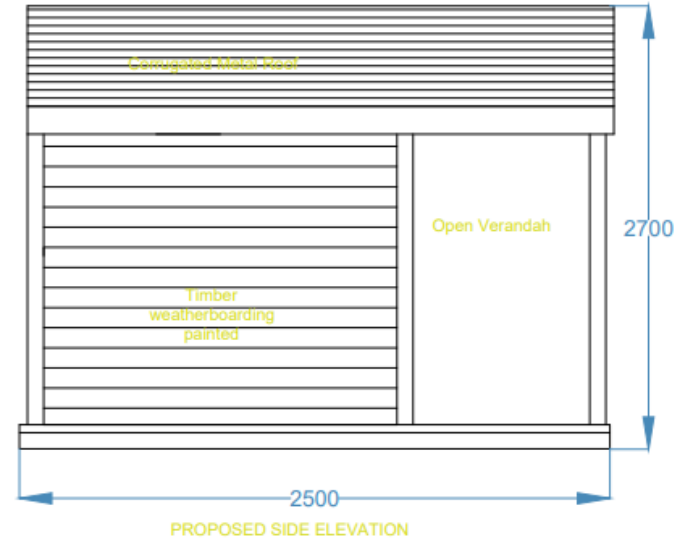
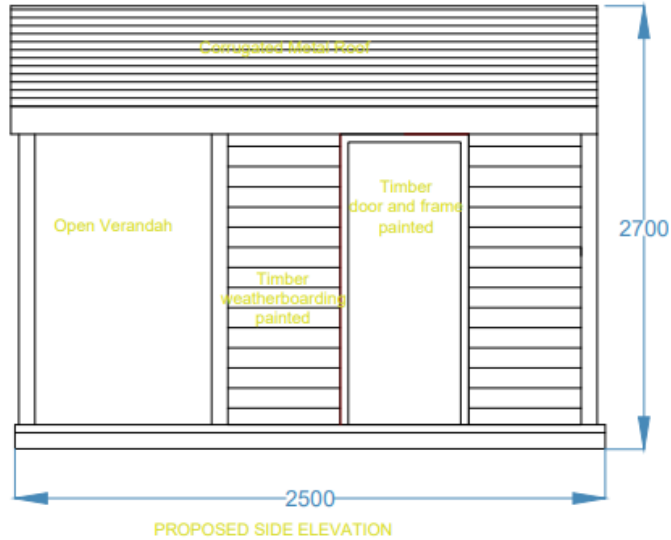

Key Considerations in the Application

- Design and Appearance
- Impact on Amenities
- Impact on Highway Safety
- Impact on Heritage Assets

Conclusion and Planning Balance

- The beach huts make a positive economic impact on the area that outweighs the harm to the visual amenities of the site if considered for a temporary period.
- Highway safety is not considered to be detrimentally impacted on to any significant degree.
- The impact on the amenities of local persons is not considered to be significant.
- Competition between commercial operators is not a material planning consideration.